

ROBINDELL ADDITION SECTION 3
(VOL. 45, PG. 37)
BLOCK 16

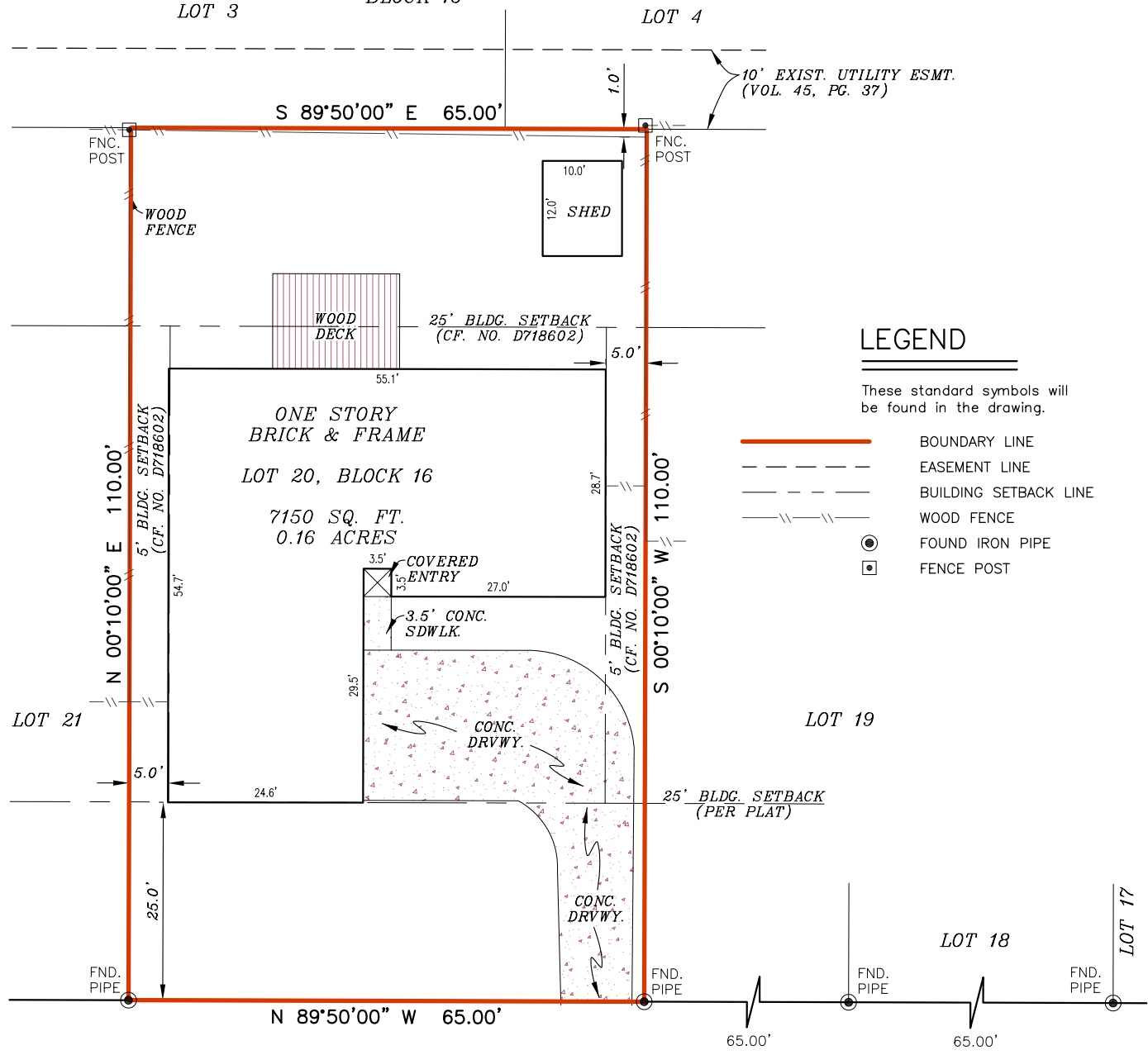

LEGEND

These standard symbols will be found in the drawing.

- BOUNDARY LINE
- EASEMENT LINE
- BUILDING SETBACK LINE
- WOOD FENCE
- FOUND IRON PIPE
- FENCE POST

SHADOWCREST STREET
(A.K.A. SHADOW CREST STREET - 60' R.O.W.)

FLOOD INFORMATION
FIRM: 48201C PANEL: 0845 L
REV. DATE: 06/18/2007
ZONE: "AE"

FLOOD INFORMATION PROVIDED HEREON IS BASED ON SCALING THE LOCATION OF THE SUBJECT TRACT ON THE FLOOD INSURANCE RATE MAPS, THE INFORMATION SHOULD BE USED TO DETERMINE FLOOD INSURANCE RATES ONLY AND IS NOT INTENDED TO IDENTIFY SPECIFIC FLOODING CONDITIONS. WE ARE NOT RESPONSIBLE FOR THE F.I.R.M.'S ACCURACY.

NOTE:
THIS SURVEY IS BASED ON A TITLE COMMITMENT REPORT ISSUED BY STEWART TITLE GUARANTY COMPANY GF NO. 7214743614 ISSUED ON AUGUST 08, 2014.

GRAPHIC SCALE

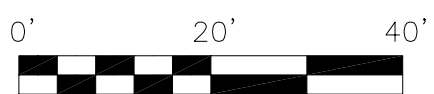

I, DAVID E. KING, JR., a Registered Professional Land Surveyor in the State of Texas, do hereby certify to STARTEX TITLE COMPANY, LLC and that the above map is true and correct according to an actual field survey, made by me or under my supervision, of the property shown hereon or described by field notes accompanying this drawing. I further certify that all easements and rights-of-way of which I have been advised are shown hereon and that, except as shown, there are no apparent visible encroachments, no apparent visible overlapping of improvements and no apparent discrepancies or conflicts in the boundary lines, as of the date of the field survey. Lot(s) 20, Block 16, ROBINDELL ADDITION SECTION 4 recorded in Volume 47, Page(s) 71, of the Map/Deed and Plat Records of HARRIS County, Texas, located in the H. AIKEN SURVEY. Borrower: ADAM LOURIE. Address: 6234 SHADOW CREST STREET, HOUSTON, TX 77074 GF No. 7214743614

LAND TITLE SURVEY

JOB NO.:	NO.	REVISION	DATE
1407002922			
DATE:	07/17/14		
DRAWN BY:	TD		
APPROVED BY:	DK		



SUBJECT TO RESTRICTIVE COVENANTS AND/OR EASEMENTS RECORDED IN: VOLUME 47, PAGE 71, MAP RECORDS, HARRIS COUNTY, TEXAS VOLUME 3011, PAGE 86, REAL PROPERTY, HARRIS COUNTY, TEXAS CLERK'S FILE NO. D718602, P964001, R085058, R122605, R421938, R721682, 20100276078, HARRIS COUNTY, TEXAS

PROPERTY PHOTOGRAPH:



FIRM REGISTRATION NO. 10190700
DAVID E. KING, JR., R.P.L.S.
Registered Professional Land Surveyor
Registration No. 6272
COPYRIGHT ALL RIGHT RESERVED TO OVERLAND CONSORTIUM INC.

Overland Surveyors Consortium Inc.
9889 Bellaire Blvd, Suite 118. Houston, TX 77036
Tel: 281-940-8869 Fax: 281-207-6476

