

SURVEYING COMPANY

12345 JONES ROAD
SUITE 270
HOUSTON, TX 77070
(281) 955-2772
FIRM NO. 10033400

SUBJECT TO :

- © 2020 Everything In Christ Services, Inc.. All Rights Reserved.
- Survey is valid only if print has original Seal and signature of surveyor on it. Declaration is made to original purchaser of this survey. It is not transferable to additional institutions or subsequent owners.
- This Survey has been done without benefit of a current title report. Surveyor did not abstract title and does not certify to easements or restrictions not shown. Check with your local governing agencies for any additional easements, building lines or other restrictions not reflected on recorded plat.

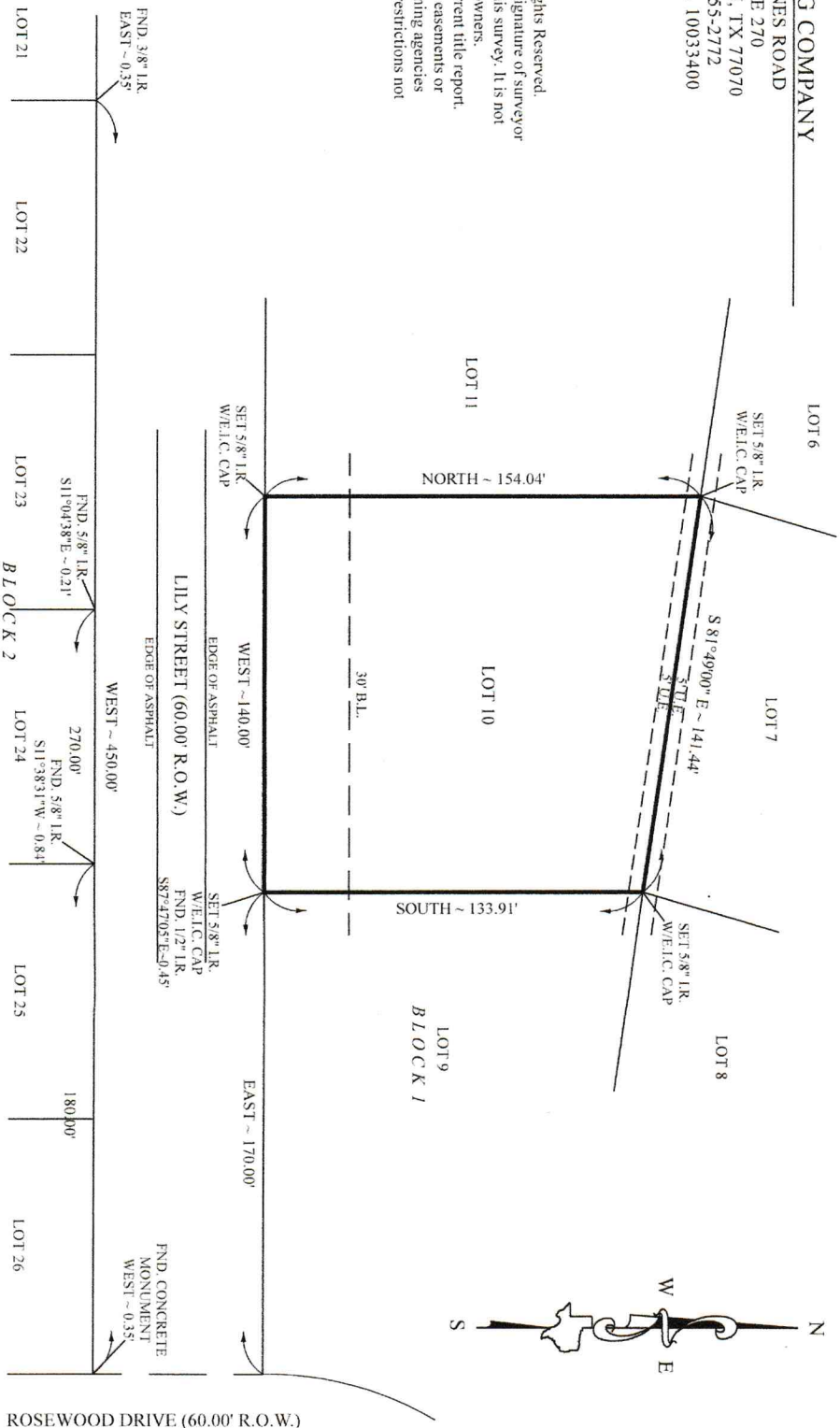

I, Craig A. Laney, a Registered Professional Land Surveyor in the State of Texas, RPLS No. 4507, do hereby certify to (See Note 3) and (See Note 3) that based upon information provided by said Title Company under Purchaser(s) (See Note 3) that this survey was this day made under my supervision on the ground of the above described property and the above plat or drawing reflects the findings on the ground of this property at this time. I have shown or noted all easements reflected in said Title Company's report. This Survey conforms to the minimum standards of practice as approved by the Texas Board of Professional Land Surveying, Effective February, 2014. Last revised 02-2014.

The basis of bearing is WEST along the North right of way line of Lily Street per record plat

A Division of Everything In Christ Services, Inc.

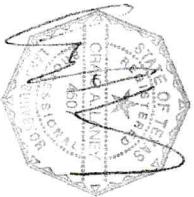

Seal

This Property Lies in Zone "X"
Outside the 100 Year Flood Plain
Per Graphic Scaling according to
Community Panel No.481544015SF
having an effective date 05-16-2019
Job No. 20-401-108
Scale 1"=40'
Date 08-31-2020
Drawn By: MP

Purchaser GUADALUPE OMAR HINOJOSA
Address 626 LILY STREET
Lot 10, Block 1, Section 1
Survey PRAIRIE VIEW ESTATES
Area 1.00 A
Subdivision PRAIRIE VIEW ESTATES
Cabinet 80 Sheet 80 MAP MAP Records,
WALLER County, Texas