

GF NO. 13001798 OLD REPUBLIC TITLE
 ADDRESS: 9009 CAROUSEL LANE
 HOUSTON, TEXAS 77080
 BORROWER: YOEL ARNONI

TRACT I: 5,356 SQUARE FEET (UNIT "A")
 TRACT II: 5,356 SQUARE FEET (UNIT "B")
 TRACT III: 5,356 SQUARE FEET (UNIT "C")
 TRACT IIII: 5,356 SQUARE FEET (UNIT "D")

OUT OF LOT 7, BLOCK 7
 SPRING BRANCH ESTATES NO. 2

ACCORDING TO THE MAP OR PLAT THEREOF RECORDED
 IN VOLUME 29, PAGE 52 OF THE MAP RECORDS
 OF HARRIS COUNTY, TEXAS
 (SEE ATTACHED METES AND BOUNDS)

SCALE: 1" = 40'

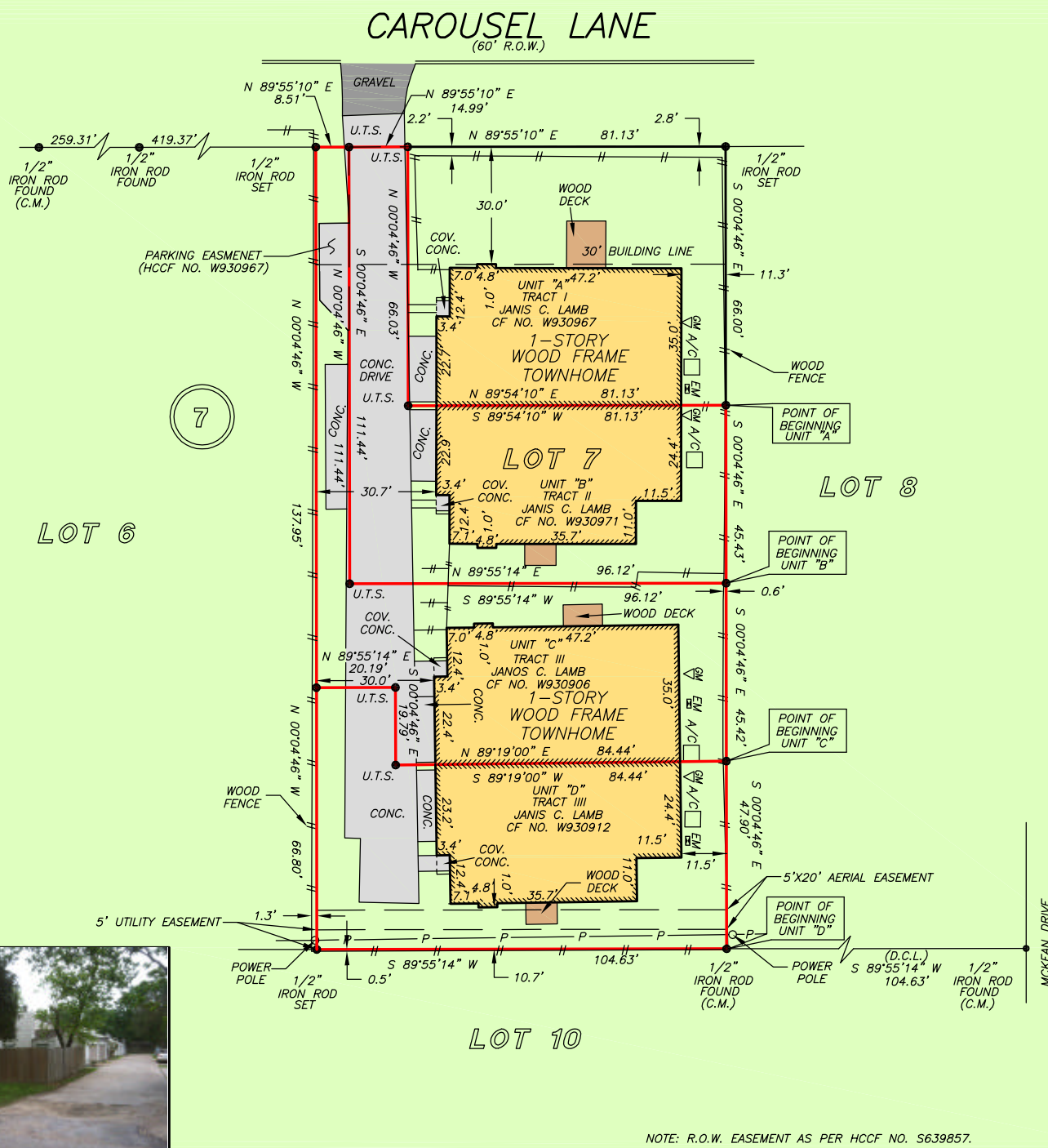

NOTE: R.O.W. EASEMENT AS PER HCCF NO. S639857.

THIS PROPERTY DOES NOT LIE WITHIN THE 100 YEAR FLOOD PLAIN AS PER FIRM PANEL NO. 48201C 0635 L MAP REVISION: 06/18/07 ZONE X BASED ONLY ON VISUAL EXAMINATION OF MAPS. INACCURACIES OF FEMA MAPS PREVENT EXACT DETERMINATION WITHOUT DETAILED FIELD STUDY

A SUBSURFACE INVESTIGATION WAS BEYOND THE SCOPE OF THIS SURVEY

U.T.S. = UNABLE TO SET
 D.C.L. = DIRECTIONAL CONTROL LINE
 RECORD BEARING: VOL. 29, PG. 52, H.C.M.R.

DRAWN BY: MM

I HEREBY CERTIFY THAT THIS SURVEY WAS MADE ON THE GROUND, THAT THIS PLAT CORRECTLY REPRESENTS THE FACTS FOUND AT THE TIME OF SURVEY AND THAT THERE ARE NO ENCROACHMENTS APPARENT ON THE GROUND, EXCEPT AS SHOWN HEREON. THIS SURVEY IS CERTIFIED FOR THIS TRANSACTION ONLY AND ABSTRACTING PROVIDED IN THE ABOVE REFERENCED TITLE COMMITMENT WAS RELIED UPON IN PREPARATION OF THIS SURVEY.

RANDY G. SCHULTE, JR.
 PROFESSIONAL LAND SURVEYOR
 NO. 5671
 JOB NO. 13-03919
 APRIL 22, 2013

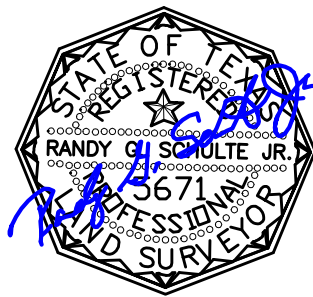

MARGARET BURNSIDE
 713-626-9220



PRECISION
 surveyors

1-800-LANDSURVEY
 www.precisionurveyors.com

281-496-1586 FAX 281-496-1867 210-829-4941 FAX 210-829-1555
 950 THREADNEEDLE STREET SUITE 150 HOUSTON, TEXAS 77079 1777 NE LOOP 410 SUITE 600 SAN ANTONIO, TEXAS 78217