Disclaimer: Specks and floor plans subject to change without notice.
06/24/2011

MODEL: 7632CHA

4 Bedroom, 2 Bath
2330 Sq.ft.

Reliable Homes of Huntsville
featuring
Tierra Verde HOMES
smart move.
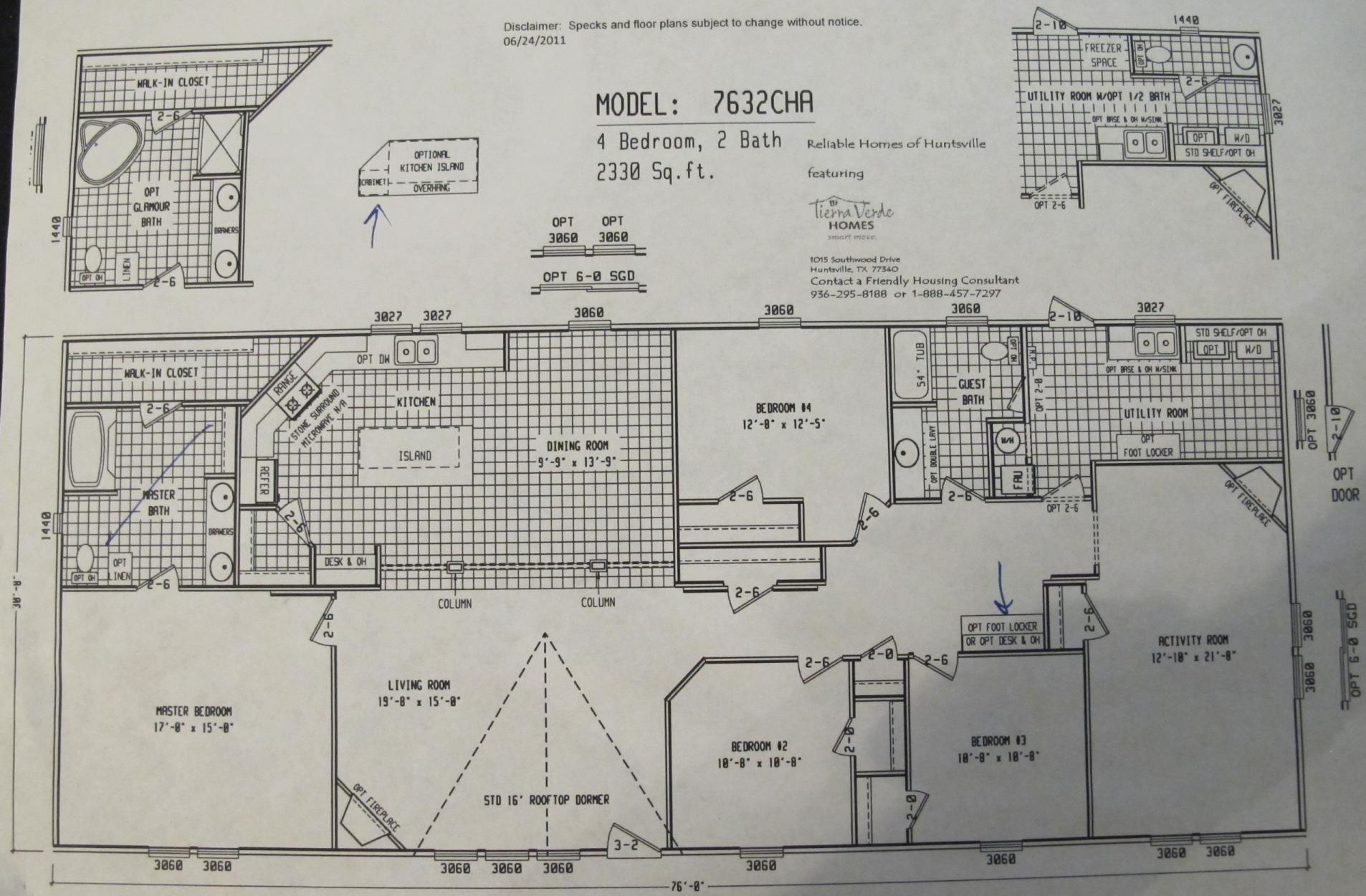
1015 Southwood Drive
Huntsville, TX 77340
Contact a Friendly Housing Consultant
936-295-8188 or 1-888-457-7297