

GP NO. 09-41707796 ALAMO TITLE  
 ADDRESS: 18703 CLOVER GLEN LANE  
 HOUSTON, TEXAS 77084  
 BORROWER: JASON MILLER

**LOT 29, BLOCK 2  
 ROLLING GREEN, SECTION 1**

ACCORDING TO THE MAP OR PLAT THEREOF RECORDED  
 IN VOLUME 246, PAGE 126 OF THE MAP RECORDS  
 OF HARRIS COUNTY, TEXAS

SCALE: 1" = 30'

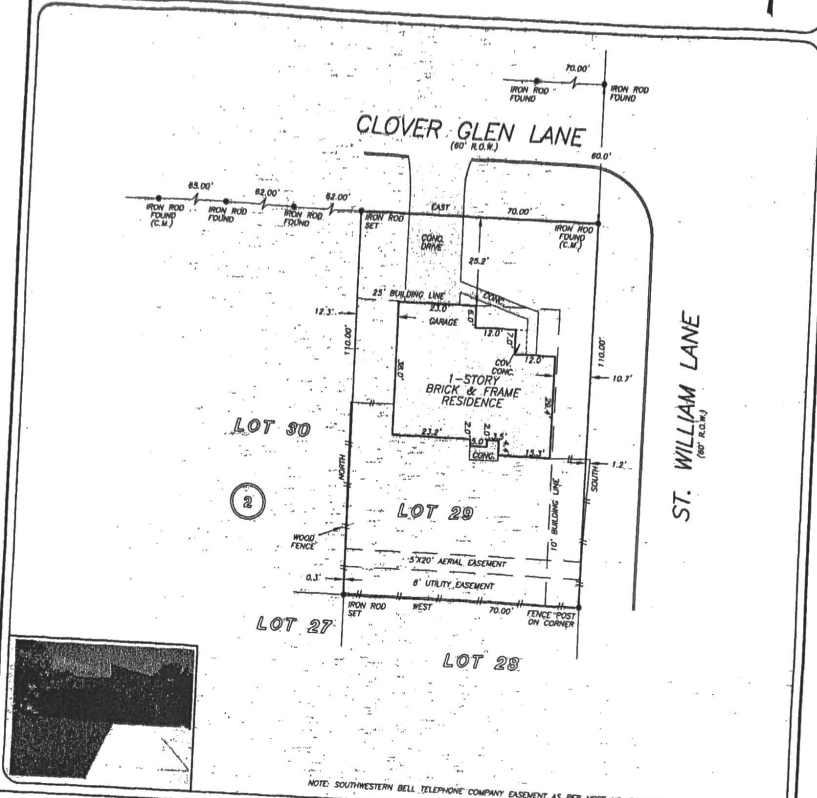

THIS PROPERTY DOES NOT LIE WITHIN THE  
 100 YEAR FLOOD PLAIN AS PER FIRM  
 PANEL NO. 48271C, DDD-1  
 MAP REVISION: 6/18/07  
 ZONE: 1  
 BASED ONLY ON VISUAL EXAMINATION OF MAPS.  
 INACCURACIES OF FIRM MAPS PREVENT EXACT  
 DETERMINATION WITHOUT DETAILED FIELD STUDY.

A SUBSURFACE INVESTIGATION  
 WAS BEYOND THE SCOPE OF THIS SURVEY

RECORD BEARING: VOL. 246, PG. 126 MHVCT

DRAWN BY: BA

I HEREBY CERTIFY THAT THIS SURVEY WAS MADE  
 ON THE GROUND, THAT THIS PLAT CORRECTLY  
 REPRESENTS THE FACTS FOUND AT THE  
 ENCROACHMENTS APPARENT ON THE GROUND,  
 EXCEPT AS SHOWN HEREON. THIS SURVEY IS  
 CERTIFIED FOR THIS TRANSACTION ONLY AND  
 ABSTRACTING PROVIDED IN THE ABOVE  
 REFERENCED TITLE COMMITMENT WAS RELIED  
 UPON IN PREPARATION OF THIS SURVEY.

ALLEN D. HUGHES  
 PROFESSIONAL LAND SURVEYOR  
 NO. 3891  
 JOB NO. 08-11508  
 SEPTEMBER 8, 2008

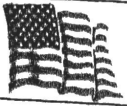

**PRECISION SURVEYORS, INC.**

1-800-LANDSURVEY 281-496-1588  
 1-800-526-3787 FAX 281-496-1867  
 14833 MEMORIAL DRIVE SUITE 8100 HOUSTON, TEXAS 77079

*Handwritten signature: M. D. Hughes*