

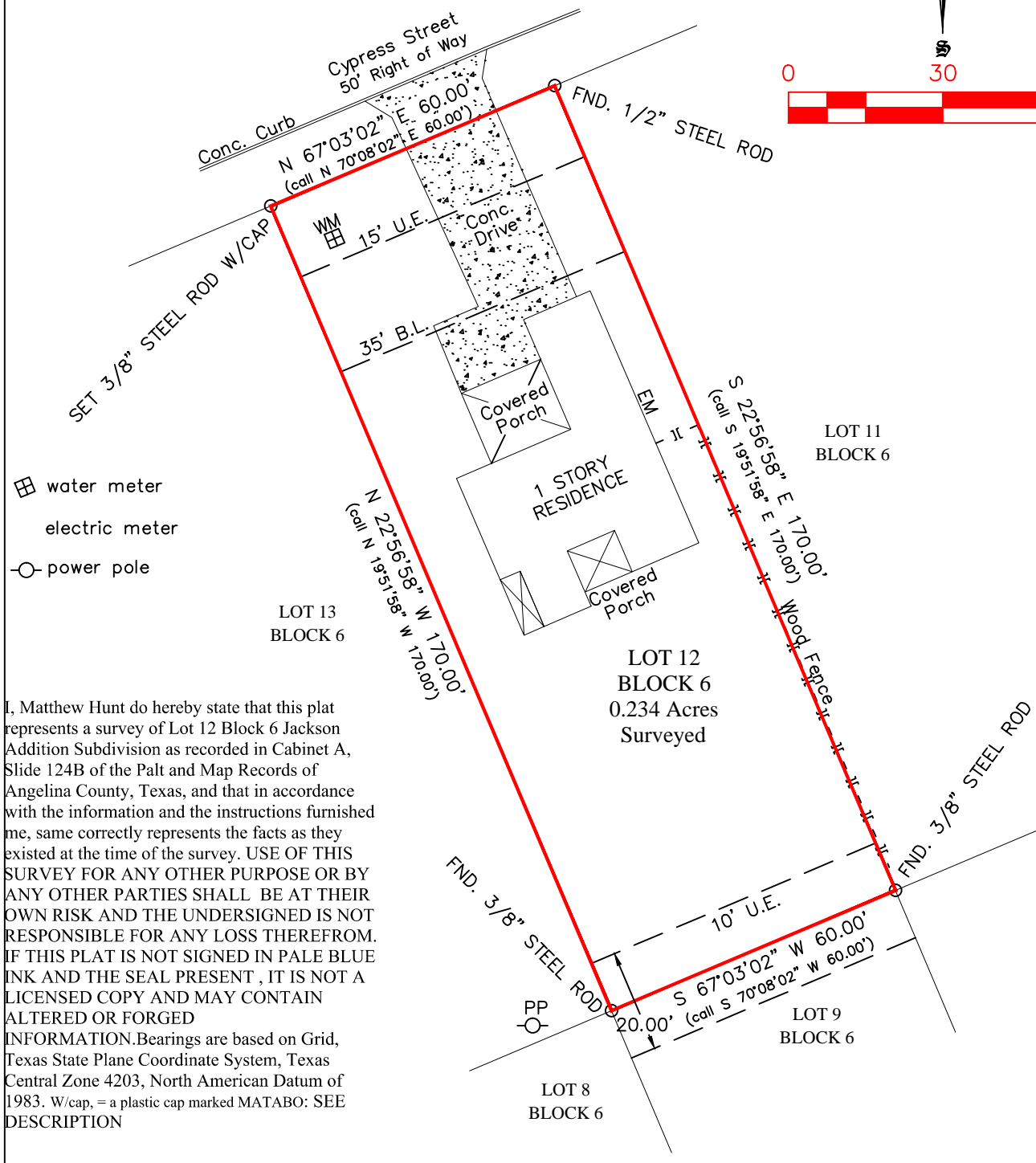

# LOT 12, BLOCK 6 JACKSON ADDITION SUBDIVISION AS RECORDED IN CABINET A, SLIDE 124B OF THE PLAT RECORDS OF ANGELINA COUNTY, TEXAS

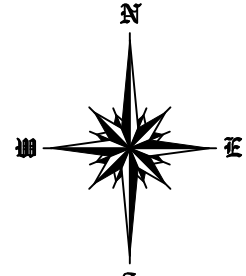

- water meter
- electric meter
- power pole

I, Matthew Hunt do hereby state that this plat represents a survey of Lot 12 Block 6 Jackson Addition Subdivision as recorded in Cabinet A, Slide 124B of the Plat and Map Records of Angelina County, Texas, and that in accordance with the information and the instructions furnished me, same correctly represents the facts as they existed at the time of the survey. USE OF THIS SURVEY FOR ANY OTHER PURPOSE OR BY ANY OTHER PARTIES SHALL BE AT THEIR OWN RISK AND THE UNDERSIGNED IS NOT RESPONSIBLE FOR ANY LOSS THEREFROM. IF THIS PLAT IS NOT SIGNED IN PALE BLUE INK AND THE SEAL PRESENT, IT IS NOT A LICENSED COPY AND MAY CONTAIN ALTERED OR FORGED INFORMATION. Bearings are based on Grid, Texas State Plane Coordinate System, Texas Central Zone 4203, North American Datum of 1983. W/cap, = a plastic cap marked MATABO: SEE DESCRIPTION

  
James (Matt) Hunt  
Registered Professional Land Surveyor No. 6398

May 23, 2024

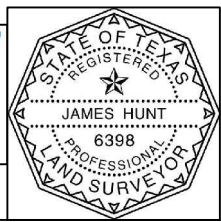

Prepared By:  
Matabo Surveying, Inc  
P.O. Box 396  
New Summerfield, Texas 75780  
Firm No. 10193882  
Phone: (903) 413-9456  
matt@matabosurveying.com