

RETREAT ON ELDRIDGE II
F.C. NO 406149 H.C.M.R.

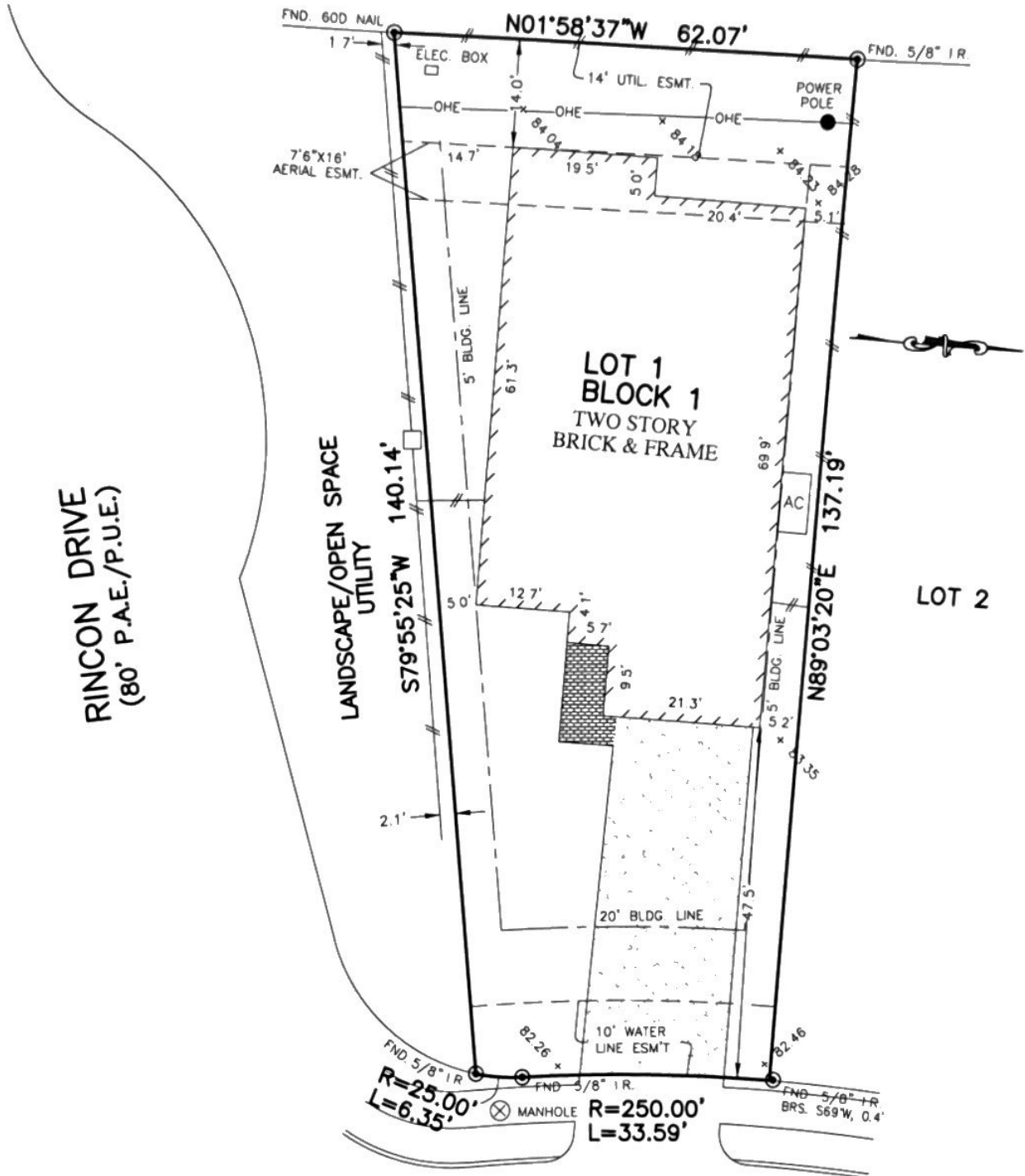

13216
STONELEIGH TERRACE DRIVE
(50' P.A.E./P.U.E.)

NOTES:

1. ALL BEARINGS SHOWN HEREON ARE BASED ON THE RECORDED PLAT
2. SUBJECT TO APPLICABLE RESTRICTIVE COVENANTS LISTED IN ITEM No. 1, SCHEDULE "B" OF TITLE COMMITMENT ISSUED BY STEWART TITLE GUARANTY UNDER G.F. No TX-17-11-3877
3. AGREEMENT FOR UNDERGROUND ELECTRIC SERVICE PER C.F. No. 20140169637.

PLAT OF SURVEY
SCALE: 1" = 20'

FLOOD MAP
THIS PROPERTY LIES IN ZONE "X"
AS DEPICTED ON COMMUNITY PANEL
No. 48201 C 0830 L, DATED 06-18-07
THIS INFORMATION IS BASED ON GRAPHIC PLOTTING
WE DO NOT ASSUME RESPONSIBILITY FOR EXACT
DETERMINATION

© 2016, ALLPOINTS SERVICES, CORP., All Rights Reserved This original work is protected under copyrights laws, Title 17 U.S. Code Sections 101 & 102 All violators will be prosecuted to the extent of the law This survey is being provided solely for the use of the recipients and no license has been created, express or implied, to copy the survey except as is necessary in conjunction with the original transaction, which shall take place within ninety (90) days from the date adjacent to the signature line herein

FOR WILLIAM HEROLD &
RUTH BRITTO-HEROLD
ADDRESS: 13216 STONELEIGH
TERRACE DRIVE
ALLPOINTS JOB #: DG82814 PG
G.F.: TX-17-11-3877



LOT 1, BLOCK 1,
PARKWAY TERRACE, SECTION 1,
FILM CODE NO. 662004, MAP RECORDS,
HARRIS COUNTY, TEXAS

I HEREBY CERTIFY THAT THIS PLAT REPRESENTS THE
RESULTS OF A SURVEY MADE ON THE GROUND, ON THE 18TH
DAY OF MAY, 2016.

Steven P. Brister

