

LOT 2, BLOCK 1 GOLF GREEN GARDEN HOMES, SECTION 1

ACCORDING TO THE MAP OR PLAT THEREOF
RECORDED UNDER FILM CODE NO. 387038 OF THE MAP
RECORDS OF HARRIS COUNTY, TEXAS

SCALE: 1" = 20'

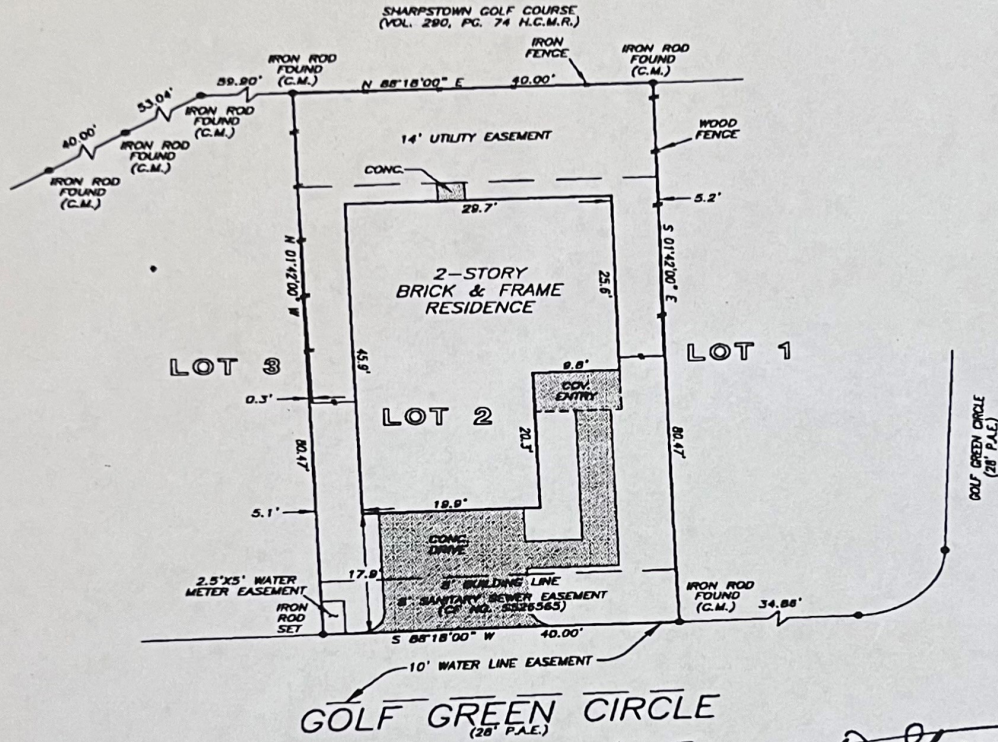

X Bruce D Stevens 3/26/02

X Cindy K Steen 3/26/02

NOTE: AN AGREEMENT FOR CABLE TELEVISION SERVICES AND INSTALLATION AS PER OF NO. J820653.
NOTE: AGREEMENT BY AND BETWEEN DEVELOPER AND H. L. & P. FOR INSTALLATION OF OVERHEAD/UNDERGROUND ELECTRICAL DISTRIBUTION SYSTEM AS PER OF NOS. J274034 & 5683093.
NOTE: AGREEMENT FOR THE INSTALLATION, OPERATION & MAINTENANCE OF AN UNDERGROUND/OVERHEAD TELECOMMUNICATION FACILITY AS PER OF NO. J567589.

THIS PROPERTY DOES NOT LIE WITHIN THE 100 YEAR FLOOD PLAIN AS ESTABLISHED BY THE U.S. DEPT. OF HOUSING & URBAN DEVELOPMENT.
COMMUNITY/PANEL NO. 48201C 0B35 K
MAP REVISION: 4/20/2000
ZONE X

I HEREBY CERTIFY THAT THIS SURVEY WAS MADE ON THE GROUND, THAT THIS PLAT CORRECTLY REPRESENTS THE FACTS FOUND AT THE TIME OF SURVEY AND THAT THERE ARE NO ENCROACHMENTS APPARENT ON THE GROUND, EXCEPT AS SHOWN HEREON. THIS SURVEY IS CERTIFIED FOR THIS TRANSACTION ONLY AND ABSTRACTING PROVIDED IN THE ABOVE REFERENCED TITLE COMMITMENT WAS RELIED UPON IN PREPARATION OF THIS SURVEY.

RECORD BEARING: FILM CODE NO. 387038, H.C.M.R.

PRECISION SURVEYORS

PROFESSIONAL LAND SURVEYS

1-800-LANDSURVEY 281-496-1586
1-800-526-3787 FAX 281-496-1867

14825 MEMORIAL DRIVE SUITE 8100 HOUSTON, TEXAS 77078

Maarten de Waal
MAARTEN DE WAAL
PROFESSIONAL LAND SURVEYOR
NO. 5112
DRAWING NO. 02-1972
MARCH 14, 2002

