

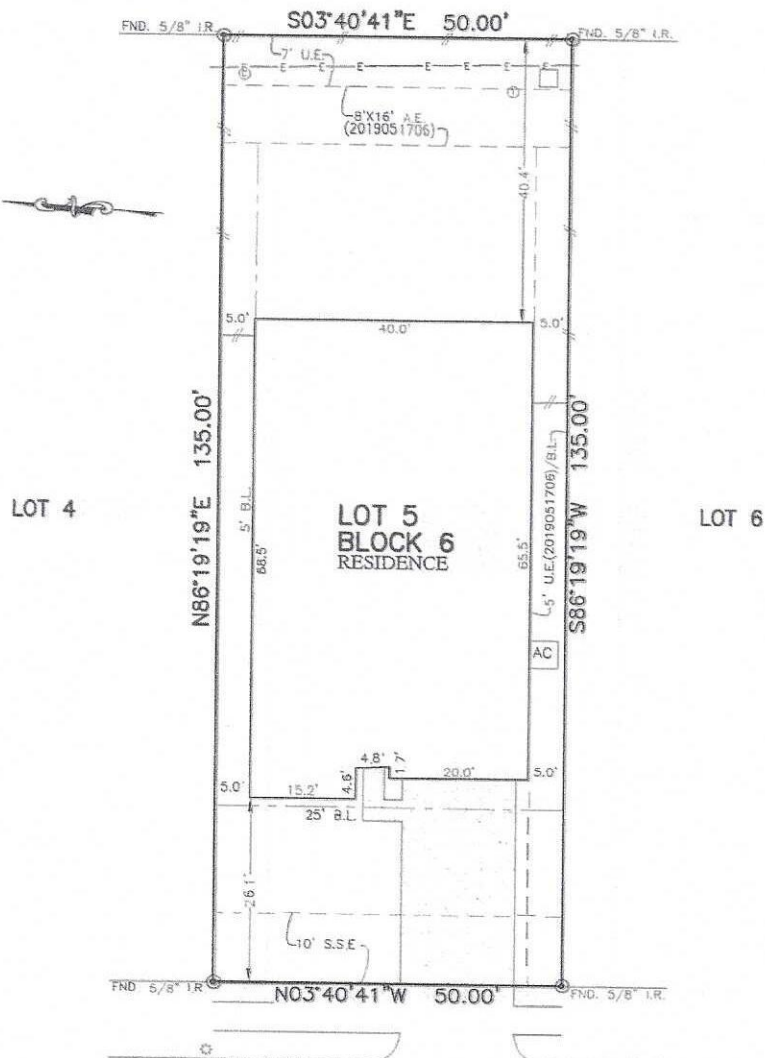

PLATWORK	B.L. BUILDING LINE	T.O.P. TOP OF FORM	U.V.E. UNCONSTRUCTED UTILITY EASEMENT
PROPERTY LINE	B.L.(FL) FRONT LOAD BUILDING LINE	U.E. UTILITY EASEMENT	M.A.C.C.E. MAINTENANCE & ACCESS EASEMENT
BUILDING LINE	B.L.(SL) SWING IN BUILDING LINE	W.L.E. WATER LINE EASEMENT	A.C.C.E. ACCESS EASEMENT
EASEMENT	B.L.(C) 3 CAR BUILDING LINE	ST.M.S.E. STORM SEWER EASEMENT	A.E. ADRIAL EASEMENT
WOODEN FENCE	D.B.L. GARAGE BUILDING LINE	S.S.E. SANITARY SEWER EASEMENT	D.E. DRAINAGE EASEMENT
WROUGHT IRON FENCE	(B.G.) BUILDER GUIDELINES	R.O.W. RIGHT-OF-WAY	E.E. ELECTRIC EASEMENT
CHAIN LINK FENCE	F.F. FINISHED FLOOR	P.A.E. PRIVATE ACCESS EASEMENT	W.V. WATER VALVE
OVERHEAD ELECTRIC	EXT. EXTENDED PROP. PROPOSED	P.U.E. PRIVATE UTILITY EASEMENT	F.H. FIRE HYDRANT MONUMENT
	ELEV. ELEVATION	P.V. PRIVATE	I.R. IRON ROD
		FND. FOUND	I.P. IRON PIPE
			P. POWER POLE

CALLED 102.77 ACRES
FILE NO. 2016025395



3618
BUTTERFLY BREEZE LANE
(50' R.O.W.)

Karen Alicia Vogel

PLAT OF SURVEY
SCALE: 1" = 20'

- NOTES:
- ALL BEARINGS SHOWN HEREON ARE BASED ON THE RECORDED PLAT.
 - ALLPOINTS LAND SURVEY, INC. IS NOT LIABLE FOR ANY DAMAGES DUE TO INFORMATION NOT PROVIDED TO SURVEYOR OR BUILDER PLACING ANY IMPROVEMENTS WITHIN A BUILDING LINE OR EASEMENT.
 - SUBJECT TO APPLICABLE RESTRICTIVE COVENANTS LISTED IN ITEM 1, SCHEDULE "B" OF TITLE COMMITMENT ISSUED BY CALATLANTIC TITLE INC. UNDER G.F. No. 114628-006184.
 - AGREEMENT FOR UNDERGROUND ELECTRIC SERVICE PER G.F. No. 2019029367.

FOR: KAREN ALICIA VOGEL
ADDRESS: 3618 BUTTERFLY BREEZE LANE
ALLPOINTS JOB#: LH208500
G.F.: 114628-006184
JOB:

LOT 5, BLOCK 6,
MCCRARY MEADOWS, SECTION 4,
PLAT No. 20190035, PLAT RECORDS,
FORT BEND COUNTY, TEXAS



FLOOD ZONE: X SHADED
COMMUNITY PANEL:
48157C0120L
EFFECTIVE DATE: 4/2/2014
LOMR: DATE:

I HEREBY CERTIFY THAT THIS PLAT REPRESENTS THE RESULTS OF A SURVEY MADE ON THE GROUND, ON THE 23RD DAY OF SEPTEMBER, 2020.

Lucien C. Schaffer / 9-28-20