

KATY I.S.D. ELEMENTARY
SCHOOL SITE No. 32
(PLAT No. 20080140, F.B.C.P.R.)

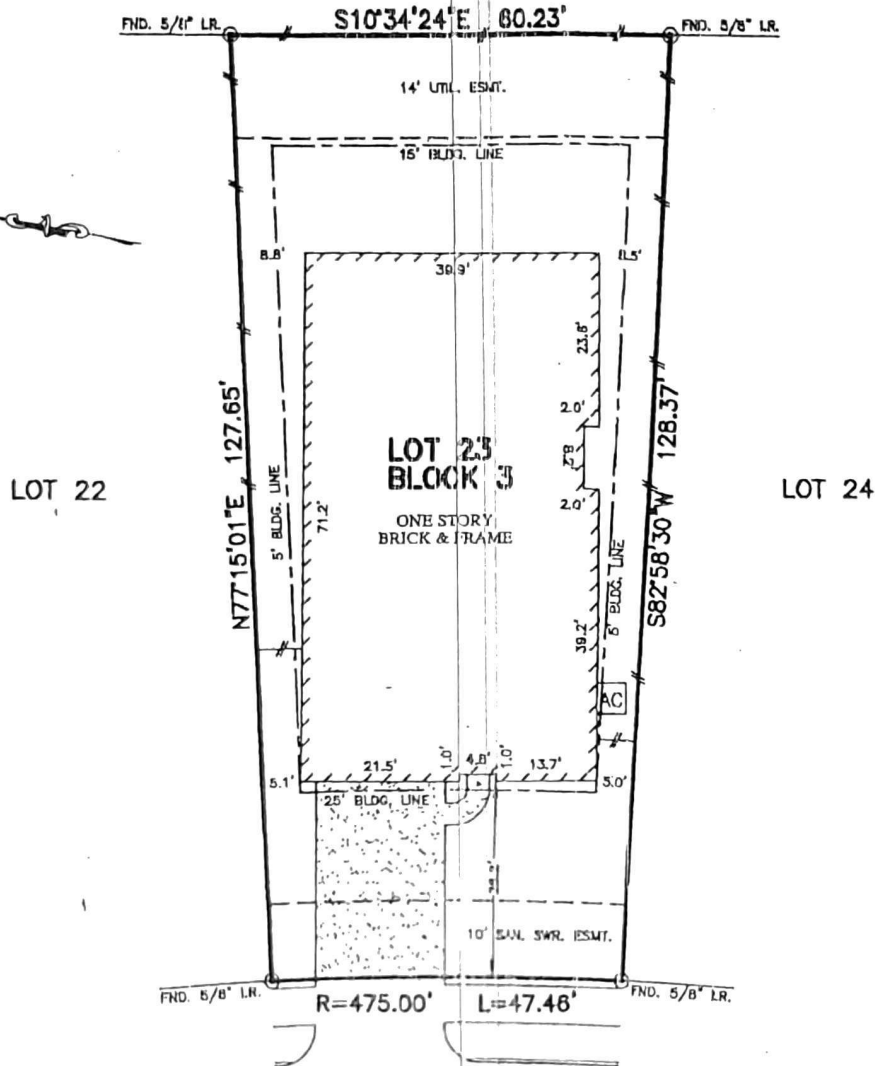

WESTERN PINE TRAIL
(PLATTED AS "LOST PINES DRIVE")
(50' R.O.W.)

**ERNEST MARTIN HOLMES IV
KELLY HOLMES

NOTES:

1. ALL BEARINGS SHOWN HEREON ARE BASED ON THE RECORDED PLAT.
2. SUBJECT TO APPLICABLE RESTRICTIVE COVENANTS LISTED IN ITEM No. 1, SCHEDULE "B" OF TITLE COMMITMENT ISSUED BY PREMIER LAND TITLE INSURANCE Co. UNDER C.F. No. TX-032784.
3. AGREEMENT WITH CENTERPOINT ENERGY HOUSTON PER H.C.C.F. No. 2010078278.

FLOOD MAP:

THIS PROPERTY LIES IN ZONE "X-SHADED" AS DEPICTED ON COMMUNITY PANEL No. 48157 C 0100 J, EFFECTIVE DATE: 01-03-97

"THIS INFORMATION IS BASED ON GRAPHIC PLOTTHO. WE DO NOT ASSUME RESPONSIBILITY FOR EXACT DETERMINATION"

PLAT OF SURVEY
SCALE: 1" = 20'

© 2012, ALLPOINTS SERVICES, CORP. All Rights Reserved. This original work is protected under copyright laws, Title 17 U.S. Code Sections 101 & 102. All violators will be prosecuted to the extent of the law. This survey is being provided solely for the use of the recipients and no license has been created, express or implied, to copy the survey except as is necessary in connection with the original transaction.

FOR: **
ADDRESS: 10022 WESTERN
PINE TRAIL
ALLPOINTS JOB #: PH43459 GM.
O.F.: TX-032764



**ALLPOINTS
SERVICES CORP.**
PHONE: 713-468-7707
FAX: 713-827-1861

LOT 23, BLOCK 3,
CINCO RANCH SOUTHWEST, SECTION 42,
PLAT NO. 20100049, PLAT RECORDS,
FORT BEND COUNTY, TEXAS

I HEREBY CERTIFY THAT THIS PLAT REPRESENTS THE
RESULTS OF A SURVEY MADE ON THE GROUND, ON THE 20TH
DAY OF SEPTEMBER, 2012.

Steven P. Brister

