

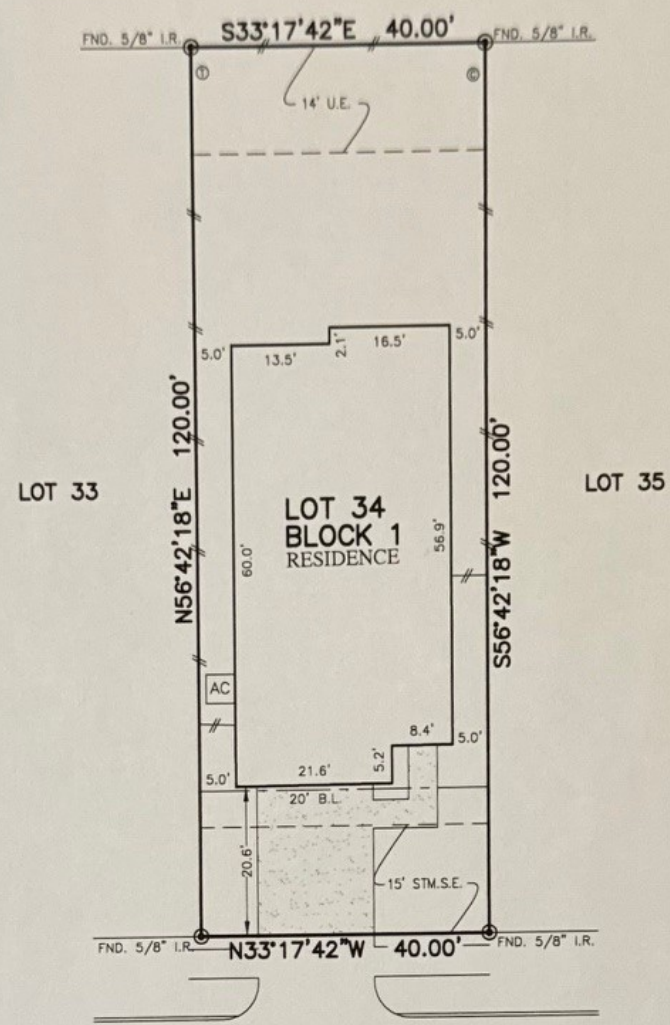

FLATWORK	B.L. BUILDING LINE	Y.O.F. TOP OF FURN	U.V.E. UNOBSTRUCTED VISIBILITY EASEMENT	MANHOLE
PROPERTY LINE	B.L.(FL) FRONT LOAD BUILDING LINE	U.E. UTILITY BASEMENT	M.A.C.C.E. MAINTENANCE & ACCESS EASEMENT	GRATE DRAIN
BUILDING LINE	B.L.(SD) SWING IN BUILDING LINE	W.L.E. WATER LINE BASEMENT	ACC.E. ACCESS EASEMENT	PAD MOUNTED TRANSFORMER
EASEMENT	B.L.(CS) 3 CAR BUILDING LINE	S.W.S.S. STORM SEWER BASEMENT	A.E. AERIAL BASEMENT	ELECTRIC BOX
WOODEN FENCE	G.B.L. GARAGE BUILDING LINE	S.S.S. SANITARY SEWER BASEMENT	D.E. DRAINAGE EASEMENT	FIBER OPTIC
WROUGHT IRON FENCE	(B.O.) BUILDER GUIDELINES	R.O.W. RIGHT-OF-WAY	E.E. ELECTRIC BASEMENT	TELEPHONE PRIESTAL
CHAIN LINK FENCE	F.F. FINISHED FLOOR	P.A.E. PRIVATE ACCESS EASEMENT	W.V. WATER VALVE	C.A.S. CABLE PEDESTAL
OVERHEAD ELECTRIC	EXT. EXTENDED	P.U.E. PRIVATE UTILITY EASEMENT	F.H. FIRE HYDRANT	WATER METER
	PROP. PROPOSED	P.V.T. PRIVATE	MONUMENT	G.U.Y. GUY ANCHOR
	ELEV. ELEVATION	END. FOUND	I.R. IRON ROD	POWER POLE

**FAITHBRIDGE UNITED METHODIST CHURCH**  
FILM CODE No. 580162, M.R.H.C.



17734  
WHITE LIGHTNING WAY  
(50' R.O.W.)

**PLAT OF SURVEY**  
SCALE: 1" = 20'

NOTES:  
1. ALL BEARINGS SHOWN HEREON ARE BASED ON THE RECORDED PLAT.  
2. ALLPOINTS LAND SURVEY, INC. IS NOT LIABLE FOR ANY DAMAGES DUE TO INFORMATION NOT PROVIDED TO SURVEYOR OR BUILDER PLACING ANY IMPROVEMENTS WITHIN A BUILDING LINE OR EASEMENT.  
3. SUBJECT TO APPLICABLE RESTRICTIVE COVENANTS LISTED IN ITEM 1, SCHEDULE "B" OF TITLE COMMITMENT ISSUED BY STEWART TITLE GUARANTY UNDER G.F. No 576037.

FOR: JEREMY L WILLIAMS AND LILY TU  
LAM WILLIAMS  
ADDRESS: 17734 WHITE LIGHTNING WAY  
ALLPOINTS JOB#: HM183678 BY: DA  
G.F.: 576037  
JOB:

**LOT 34, BLOCK 1,  
KLEIN GROVE,  
FILM CODE No. 688383, MAP RECORDS,  
HARRIS COUNTY, TEXAS**

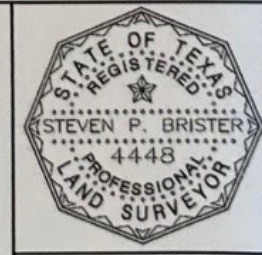

I HEREBY CERTIFY THAT THIS PLAT REPRESENTS THE RESULTS OF A SURVEY MADE ON THE GROUND, ON THE 20TH DAY OF JANUARY, 2020.

*Steven P. Brister*

FLOOD ZONE: X  
COMMUNITY PANEL:  
48201C0245M  
EFFECTIVE DATE: 10/16/2013  
LOMR: DATE: