

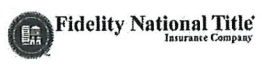

28506 Tallow Rock Lane
 Lot 15, in Block 5, of COMMONS WATERWAY, SECTION SEVEN (7)
 , a subdivision in Harris County, Texas, according to the map
 or plat thereof recorded under Film Code No. 648166 of the
 Map Records of Harris County, Texas.

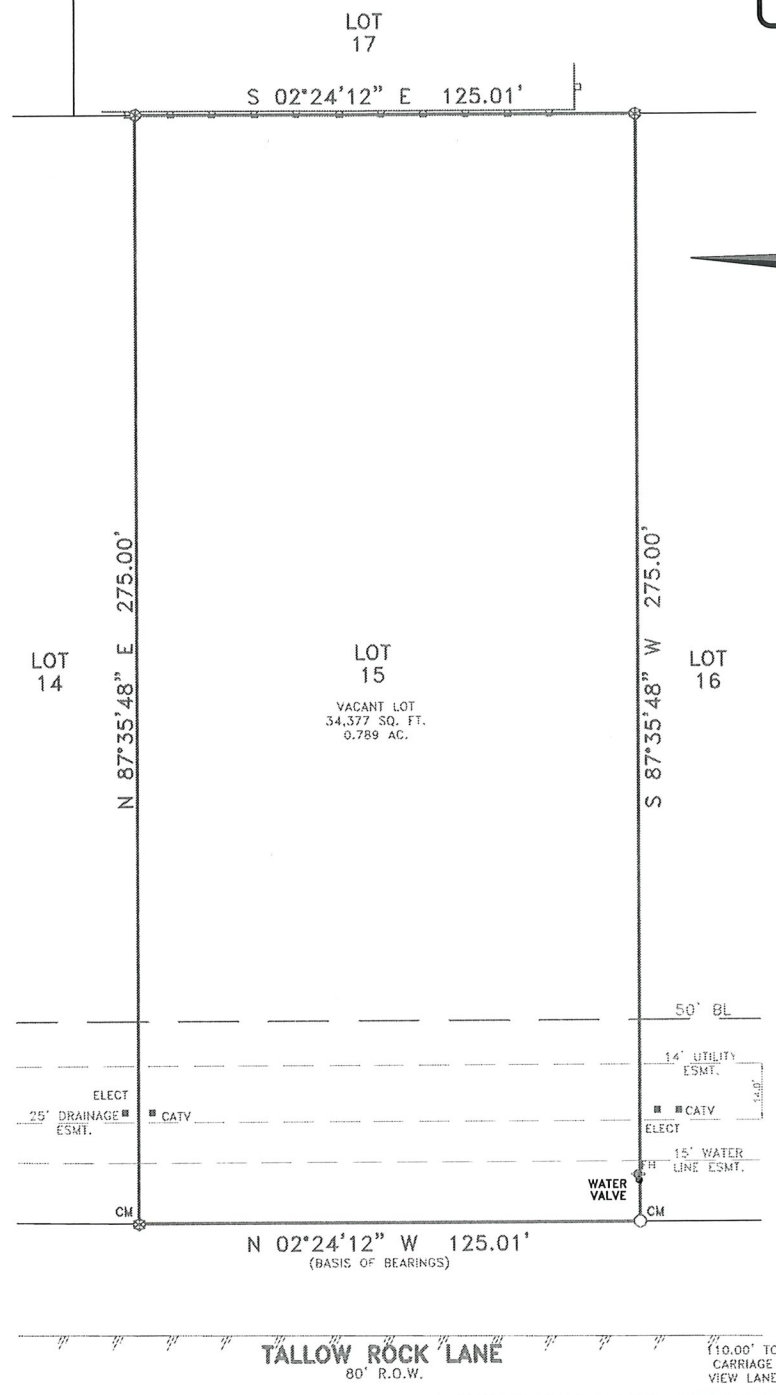

- LEGEND**
- 1/2" ROD FOUND
 - ⊗ 1/2" ROD SET
 - 1" PIPE FOUND
 - ⊗ "X" FOUND/SET
 - ⊗ 5/8" ROD FOUND
 - ◆ POINT FOR CORNER
 - FENCE POST FOR CORNER
 - CM CONTROLLING MONUMENT
 - AC AIR CONDITIONER
 - PE POOL EQUIPMENT
 - TE TRANSFORMER PAD
 - COLUMN
 - POWER POLE
 - ▲ UNDERGROUND ELECTRIC
 - △ OVERHEAD ELECTRIC
 - TELE TELEPHONE PEDESTAL
 - BL BUILDING LINE
 - AE AERIAL EASEMENT
 - SSE SANITARY SEWER EASEMENT
 - GM GAS METER
 - WM WATER METER
 - LP LIGHT POLE
 - UE UTILITY EASEMENT
 - OHP— OVERHEAD ELECTRIC POWER
 - OES— OVERHEAD ELECTRIC SERVICE
 - CHAIN LINK
 - WOOD FENCE 0.5' WIDE TYPICAL
 - I— IRON FENCE
 - X — BARBED WIRE
 - □ — DOUBLE SIDED WOOD FENCE
 - / — EDGE OF ASPHALT
 - ▲ — EDGE OF GRAVEL
 - CONCRETE
 - COVERED AREA
 - BRICK
 - STONE



EXCEPTIONS:

NOTE: PROPERTY SUBJECT TO TERMS, CONDITIONS, AND EASEMENTS CONTAINED IN INSTRUMENTS RECORDED IN: CF. NO(S). 648166, P412800, R142769, Y503501, 20130149032, 20130149033, 2014050365, RP-2022-085500

EASEMENTS RECORDED IN THE FOLLOWING VOLUMES AND PAGES DO NOT AFFECT THE ABOVE DESCRIBED PROPERTY: CF. NO(S). R060046, 20100397197

Date: 5.2.23 Accepted by: Stephen R. Gunn
 Purchaser

NOTES:
 NOTE: BEARINGS, EASEMENTS AND BUILDING LINES ARE BY RECORDED PLAT UNLESS OTHERWISE NOTED.
 FLOOD NOTE: According to the F.I.R.M. No. 48201C0310L, this property does lie in Zone X and DOES NOT lie within the 100 year flood zone.
 This survey is made in conjunction with the information provided by Fidelity National Title. Use of this survey by any other parties and/or for other purposes shall be at user's own risk and any loss resulting from other use shall not be the responsibility of the undersigned. This is to certify that I have on this date made a careful and accurate survey on the ground of the subject property. The plat hereon is a correct and accurate representation of the property lines and dimensions as indicated; location and type of buildings are as shown; and EXCEPT AS SHOWN, there are no visible and apparent encroachments or protrusions on the ground.

Drawn By: ADL/RPK
 Scale: 1" = 30'
 Date: 4/28/2022
 GF No.: FTH-85F-FAH 2200577B
 Job No. 2208917

CBG
 SURVEYING TEXAS LLC
 419 Century Plaza Dr., Ste. 210
 Houston, TX 77073
 P 281.443.9288
 F 281.443.9224
 Firm No. 10194280
 www.cbgtllc.com

