

**NOTE:**

1. NOTHING IN THIS SURVEY IS INTENDED TO EXPRESS AN OPINION REGARDING OWNERSHIP OR TITLE.
2. THE WORD CERTIFY IS UNDERSTOOD TO BE AN EXPRESSION OF PROFESSIONAL JUDGMENT BY THE SURVEYOR, WHICH IS BASED ON HIS BEST KNOWLEDGE, INFORMATION AND BELIEF, FORMED IN THE COURSE OF HIS PERFORMING THE SURVEY IN COMPLIANCE WITH THE STANDARDS OF PRACTICE REQUIRED AND PROMULGATED BY THE TEXAS BOARD OF PROFESSIONAL LAND SURVEYORS AND THE TEXAS SOCIETY OF PROFESSIONAL SURVEYORS. AS SUCH, IT CONSTITUTES NEITHER A GUARANTEE NOR A WARRANTY, EXPRESSED OR IMPLIED.
3. ALL SET 5/8" IRON RODS SET WITH A CAP STAMPED "M.W. WHITELEY & ASSOCIATES".

**SCALE 1"=30'**

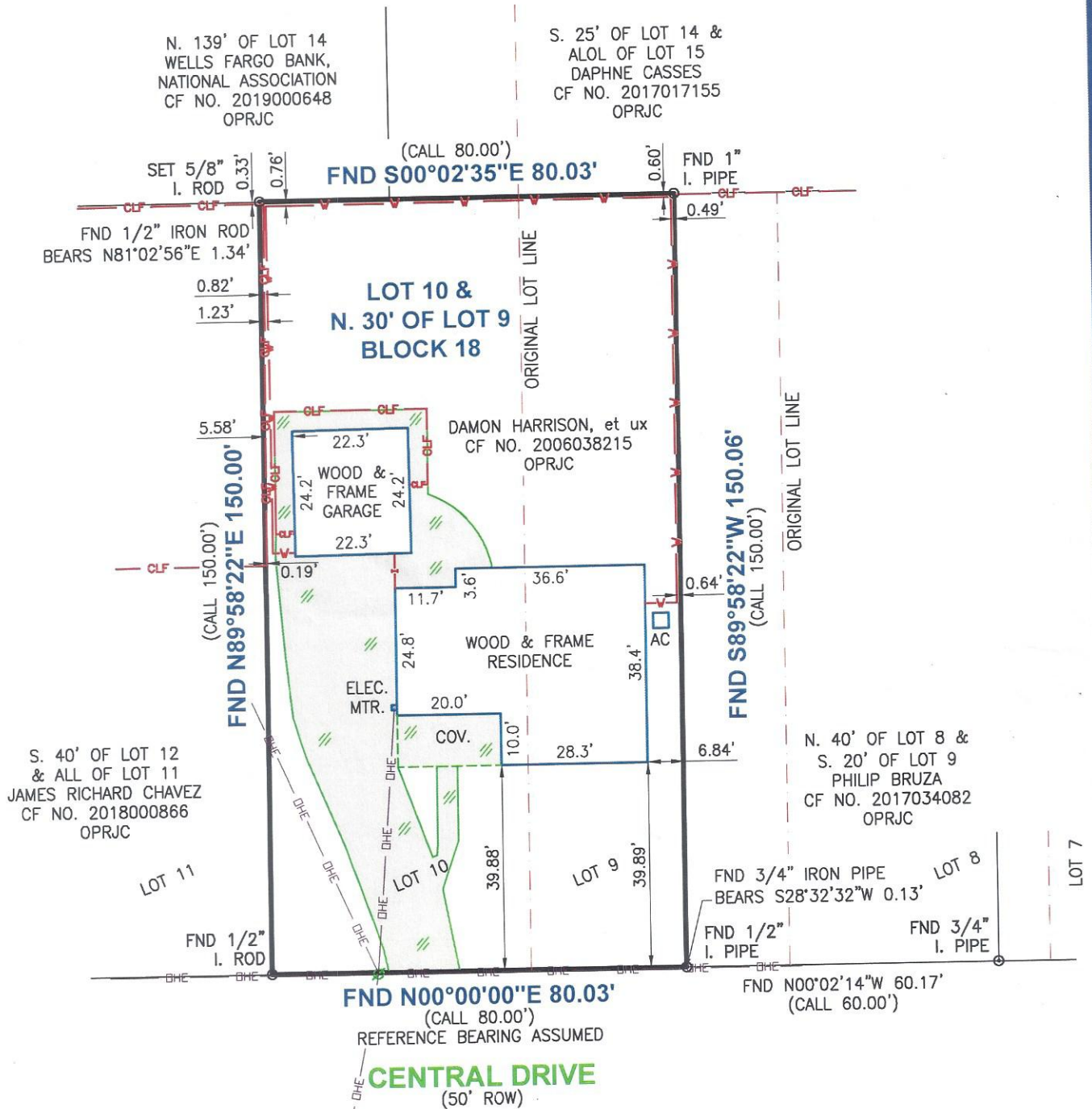

TO THE OWNERS OF THE PREMISES SURVEYED AS OF THE DATE OF THE SURVEY:

I, THOMAS S. ROWE DO HEREBY CERTIFY THAT THIS SURVEY WAS THIS DAY MADE ON THE SURFACE OF THE GROUND OF THE PROPERTY LEGALLY DESCRIBED HEREON AND IS CORRECT. I FIND NO DISCREPANCIES, SHORTAGES IN AREA, ENCROACHMENTS OR OVERLAPPING OF IMPROVEMENTS ON THE SURFACE OF THE GROUND, EXCEPT AS SHOWN HEREON. ALL RECORDED EASEMENTS SHOWN AND NOTED PER CAPITAL TITLE OF TEXAS, LLC G.F. No. 19-404019-WE

DATE SURVEYED: MARCH 7, 2019

1630 CENTRAL DRIVE  
BEAUMONT, TEXAS 77706

Lot 10 & the North 30 feet of Lot 9, Block 18, CALDER HIGHLANDS ADDITION, an Addition to the City of Beaumont, Jefferson County, Texas, according to the Map or Plat recorded in Volume 4, Page 155, Map/Plat Records, Jefferson County, Texas.

Owner: Theresa Michael Eason & Calvin D. Eason  
Census: 4.00

In accordance with the Flood Hazard Boundary Map, Department of Housing