

50' DRAINAGE ESMT.

R=1306.00'

L=77.74'

FND. FNC. COR.

FND. FNC. COR.

UTILITY ESMT.

METAL SHED (NO SLAB)

5' x 20' AERIAL ESMT.

N 84°37'50" E

BLOCK 17

LOT 3

SCALE: 1" = 20'

3' x 35' G.E.

S 10°36'30" E 130.00'

LOT 4

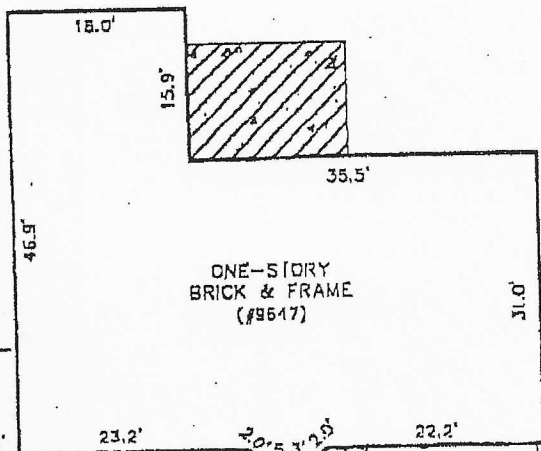

ONE-STORY BRICK & FRAME (#9547)

N 07°11'52" W 130.00'

LOT 2

SOUTH GESSNER ROAD (80' R.O.W.)

FND. 1/2" I.P.

R=1176.00' L=70.00'

FND. 1/2" I.P.

145.00'

FND. 1" I.P.

MEADOWLAND DRIVE (60' R.O.W.)

*Krisa Rulmore*

NOTES:

- 1. METAL SHED INTO UTILITY ESMT. AS SHOWN AND AS PER SURVEY DATED NOV. 23, 1993 BY STEVEN H. STAFFORD RPS. # 1901
- 2. FENCES AS SHOWN

BEARINGS BASED ON RECORDED PLAT FLOOD ZONE DETERMINED BY GRAPHIC PLOTTING ONLY.

OF NO.: 336981223

LOT: 3	BLOCK: 17	SECTION: 4	SUBDIVISION: TANGLEWILDE	This lot <u>DOES NOT</u> lie in the 100 year flood plain and is in <u>ZONE X</u> as located by the Federal Insurance Administration Designated Flood Hazard Area by Community Panel No. <u>480296 0835J</u> dated <u>11/6/88</u>
RECORDATION: VOL. 63, PG. 17 H.C.M.R.	COUNTY: HARRIS	STATE: TEXAS	SURVEY:	
LENDER: MORTGAGES DIRECT	TITLE CO.: TEXAS AMERICAN TITLE CO.		JOB NO. RR07036	
PURCHASER: ANIL C. AND HEMLATA PATEL				
ADDRESS: 9617 MEADOWLAND DRIVE, HOUSTON, TEXAS 77063				

I, hereby certify to the Title Insurer, Lender, and Purchaser referenced herein ONLY, that this plat was made from an actual survey on the ground by me or under my direction; this survey substantially complies with the current Texas Society of Professional Surveyors Standards and Specifications.

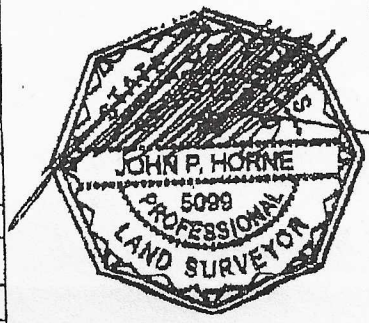

HORNE LAND SERVICES, L.L.P.

A PROFESSIONAL LAND SURVEYING AND REAL ESTATE APPRAISAL COMPANY

1733 WOODSTEAD COURT, SUITE 110 THE WOODLANDS, TEXAS 77380 TELE. (281) 296-2550 FAX (281) 296-2572

FIELD WORK
7/23/98 WQ
DRAFTED BY
7/24/98 RF
CHECKED BY
1/24/98 JH
KEY MAP NO.
490W
REVISIONS